

HRD Antwerp Diamond Grading Report

Report Number:

200000008576

Report Type:

Natural Diamond ID

Date of Issue:

18/01/2020

The stone in accordance with the above mentioned number has been identified as a natural gem diamond.

Results:

Shape:	brilliant
Carat (weight):	0.18 ct
Colour Grade:	rare white +(F)
Clarity Grade:	SI2
Cut:	
Proportions:	good
Polish:	very good
Symmetry:	very good

Additional information:

Fluorescence:	medium
Measurements:	3.63 - 3.66 mm x 2.28 mm
Girdle:	medium 3.5 natural
Culet:	1.1 % natural
Total Depth:	62.6 %
Table Width:	60.00 %
Crown Height (β):	14.0 % (35.4 deg)
Pavilion Depth (α):	45.0 % (42.4 deg)
Length Halves Crown:	50.0 %
Length Halves Pavilion:	85.0 %
Sum α & β:	77.8 deg

Image:

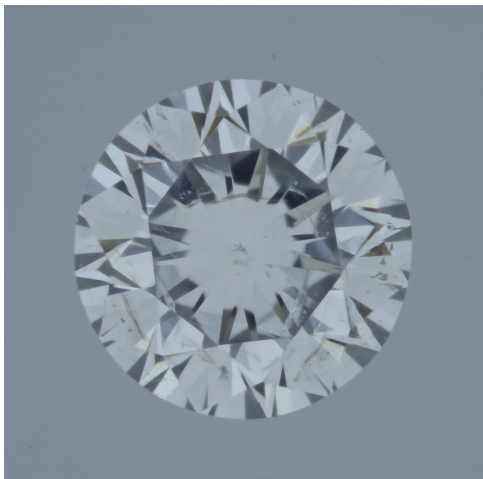

Remarks:

Inscription(s):

- laser inscription(s) on diamond

The report on HRD Antwerp Grading Report Link is intended exclusively to help confirm that the grading report number and examination results of the diamond provided by the user of this service correspond to an existing non-digital Diamond Grading Report, Diamond Identification Report or Colour Diamond Grading Report archived in the HRD Antwerp grading report database. HRD Antwerp does not make any representations or warranties regarding the information returned by the Report on HRD Antwerp Grading Report Link. The Report is not a HRD Antwerp Diamond Grading Report. The Report and the information returned by the Report are subject to all the notices, guarantees and limitations of liability included in the corresponding non-digital Diamond Grading Report, Diamond Identification Report or Colour Diamond Grading Report with the grading report number.