

**JEWELLERY GRADING REPORT**

Date: **04.04.2024**  
 Report No: **JR-YZ07357-2747**  
 Shape and Cutting Style: **Baguette**  
 Description: **Natural Diamond**

**GRADING RESULT**

Carat Weight: **0.46 ct**  
 Stone Pieces: **3**  
 Measurements:  
 Color Grade: **F-G**  
 Clarity Grade: **VS - SI**  
 Cut Grade:

**ADDITIONAL GRADING INFORMATION**

Polish:  
 Symmetry:

**PRODUCT INFORMATION**

Total Gram Weight: **8.77 gr**  
 Gold Standart: **18K**  
 Gold Color: **White Gold**  
 Jewel Type: **Ring**

**COMMENTS**

Can GÜRLER  
 DGA ( Detayart Gemmology Academy )  
 Gemologist



**DGA REPORT**

**JR-YZ07357-2747**

Verify this report at [dgalab.com](http://dgalab.com)

**JEWELLERY VIEW 1**

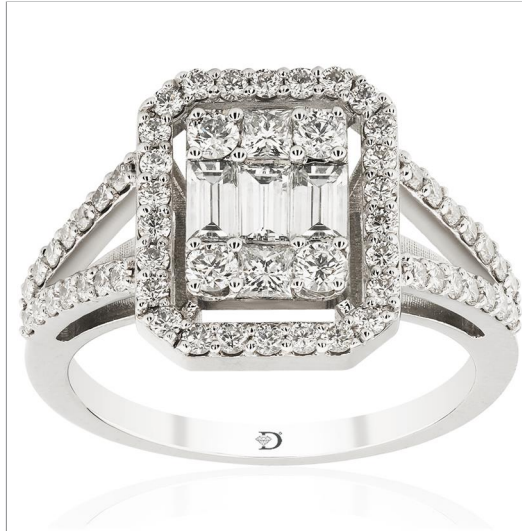

**JEWELLERY VIEW 2**

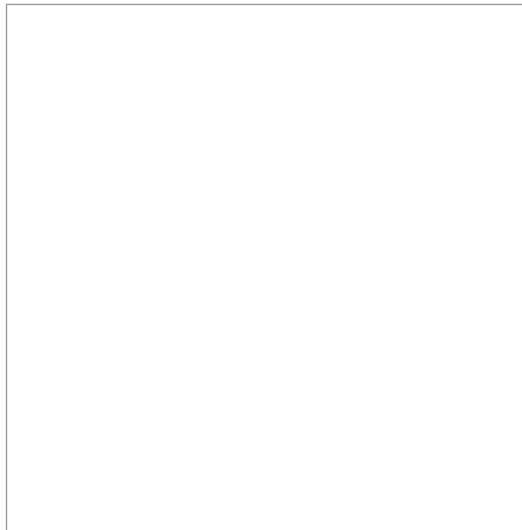

**SIDE STONES**

Stone Type	Weight	Shape	Color Grade	Clarity Grade	Pieces
Natural Diamond	0.20	Princess	F-G	VS - SI	2
Natural Diamond	0.78	Round	F-G	VS - SI	66

**Total Stone Pieces** 71

**APPROVAL AUTHORITY**

This Report is provided upon request of the customer and / or the owner of the diamond. It is not a guarantee, valuation or appraisal of any kind.

The Report only contains the characteristics of the diamond at the time of the examination. DGA has made no representation or warranty regarding this Report or the value of the diamond described herein.

The recipient of this Report may wish to consult a credentialed jeweler or gemologist about the information contained herein.



**IMPORTANT LIMITATIONS ON BACK**