DGA®
Detayart Gemmology Academy

DOKUZ EYLÜL UNIVERSITY
İZMİR-1982

JEWELLERY REPORT

Date	: 06.01.2024	Jewel Type	: Ring
Report No	: D63074062692	Description	: Natural Diamond
		Shape and Cutting Style	: Round
CARAT WEIGHT	: 2.14 CT	POLISH	:
COLOR GRADE	: G-H	SYMETRY	:
CLARITY GRADE	: VVS - VS	TOTAL GRAM WEIGHT	: 7.47 gr
CUT GRADE	:	GOLD STANDART	: 18 K

COMMENTS

ONE 18 K YELLOW GOLD RING STAMPED "750" WEIGHING IN TOTAL 7.47 GR CONTAINING 36 DIAMONDS WITH AN ESTIMATED WEIGHT OF 2.14 CT

APPROVAL AUTHORITY
The certificate details the characteristics of the mentioned diamond that has been established by scientific measurements and observations.
The exacting process of testing and identifying diamond is performed by experienced academical gemologist using the latest scientific instruments.

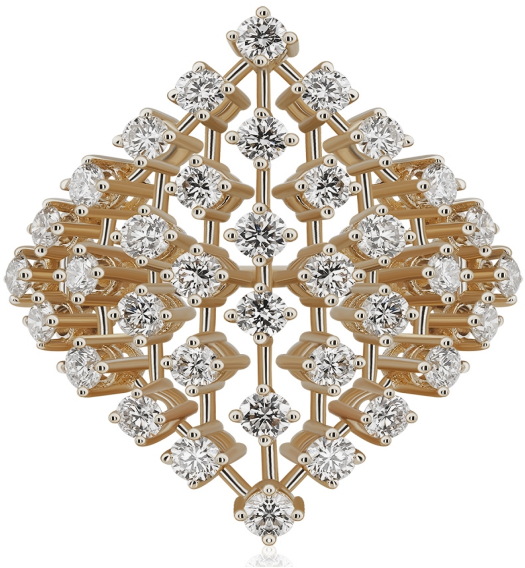

DGA®
Detayart Gemmology Academy

A.Prof.Dr. Murat HATİPOĞLU
Senior Staff Gemologist-Director of the Laboratory
(Ph.D. in Mineralogy and Petrography of Geological Engineering)

This Report is provided upon request of the customer and/or the owner of the diamond. It is not a guarantee,valuation or appraisal of any kind.The Report only contains the characteristics of the diamond at the time of the examination.DGA has made no represantation or warranty regarding this Report or the value of the diamond described herein.The recipient of this Report may wish to consult a credentialled jeweler or gemologist about the information contained herein.

IMPORTANT LIMITATIONS ON BACK